

NOTES:
 1. REFER TO DRAWING DD-01 FOR ALL CONSTRUCTION AND GENERAL NOTES
 2. INSTALL TEMPORARY CATCHBASIN SEDIMENT TRAP ON EX. CATCHBASIN

EROSION AND SEDIMENT CONTROL / GENERAL NOTES:

- SEDIMENT BARRIER AND TEMPORARY CONSTRUCTION ACCESS TO BE INSTALLED PRIOR TO THE BEGINNING OF THE CONSTRUCTION.
- ALL SEDIMENT CONTROL DEVICES TO BE ROUTINELY INSPECTED AND MAINTAINED IN PROPER WORKING ORDER UNTIL THE AREA IS STABILIZED.
- IF NECESSARY, TRUCKS WILL BE WASHED DOWN BEFORE LEAVING THE SITE.
- THE SITE WILL BE WET DOWN IF NECESSARY TO CONTROL DUST.
- ALL CONSTRUCTION EQUIPMENT MUST BE PARKED ON-SITE.
- WILL COMPLY WITH CITY OF TORONTO NOISE BY-LAW.
- SEDIMENT CONTROL FENCE TO BE AS PER CITY OF TORONTO STANDARD T-219.130-1 AND TO BE INSTALLED AROUND THE ENTIRE SITE.
- ALL CONSTRUCTION VEHICLES TO ENTER AND EXIT SITE FROM TEMPORARY CONSTRUCTION ACCESS.
- ALL TOPSOIL STOCKPILES TO BE SURROUNDED WITH SEDIMENT CONTROL FENCING. STOCKPILED MATERIALS WHICH WILL NOT BE USED WITHIN TWO WEEKS MUST BE STABILIZED USING ONE OR MORE OF THE FOLLOWING METHODS: TEMPORARY SEEDING (1 YEAR OR LESS), TRAP OR OTHER DURABLE COVERING, OR ANCHORED STRAW OR MULCH.
- FILTER FABRIC TO BE PLACED UNDER GRATES ON ALL CATCHBASINS TO TRAP SEDIMENT. SILT TRAPS ARE TO BE CLEANED REGULARLY AND ARE NOT TO BE REMOVED UNTIL SUCH TIME AS THE CURBS ARE CONSTRUCTED AND THE BOULEVARDS ARE SODDED OR BACKYARDS GRADED AND SODDED. FILTER FABRIC FOR SILT CONTROL TO BE TERRAFIX 270R OR APPROVED EQUIVALENT.
- FILTER CLOTH WILL BE PLACED ON THE CATCHBASINS ON (PUBLIC STREET) ACROSS THE PROPERTY'S FRONTAGE.
- STREET SWEEPING, CATCHBASIN CLEANING AND DUST CONTROL ARE THE RESPONSIBILITY OF THE DEVELOPER AND MUST BE KEPT UNDER CONTROL ON ALL ROADWAYS TO THE SATISFACTION OF THE CITY.
- THE CONTRACTOR WILL BE RESPONSIBLE FOR KEEPING THE MUNICIPAL ROADWAY CLEAN AND WILL WASH AND SWEEP THE ROADWAY AS REQUIRED.
- 14mm CRUSHED STONE WILL BE PLACED ON THE ON-SITE CATCHBASINS FOR SEDIMENT PROTECTION DURING CONSTRUCTION. FILTER CLOTH WILL BE PLACED ON THE CATCHBASINS ON THE PUBLIC STREETS ACROSS THE PROPERTY'S FRONTAGE
- THE SILT FENCE WILL BE INSTALLED IN ACCORDANCE WITH CITY REQUIREMENTS FOR AN EROSION CONTROL FENCE.
- IN THE CASE OF ANY CONFLICT WITH ANOTHER PLAN, THIS PLAN PREVAILS ONLY IN RESPECT TO CONSTRUCTION MEASURES AND ACTIVITIES SUCH AS THE CONSTRUCTION ACCESS, SILT FENCE, SECURITY FENCE, SEDIMENT CONTROL AND MUD MATS.

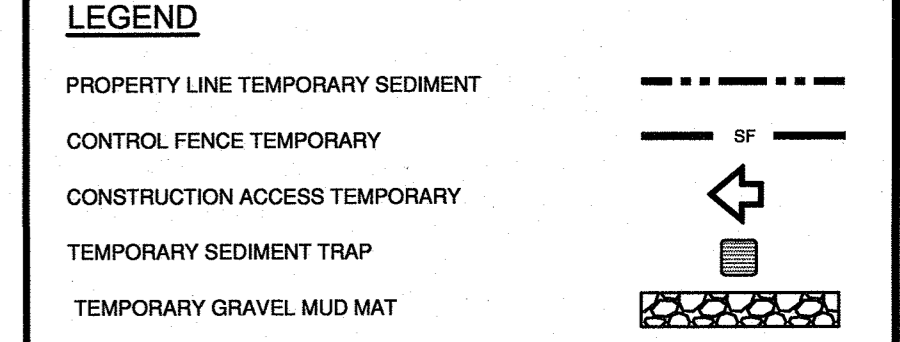
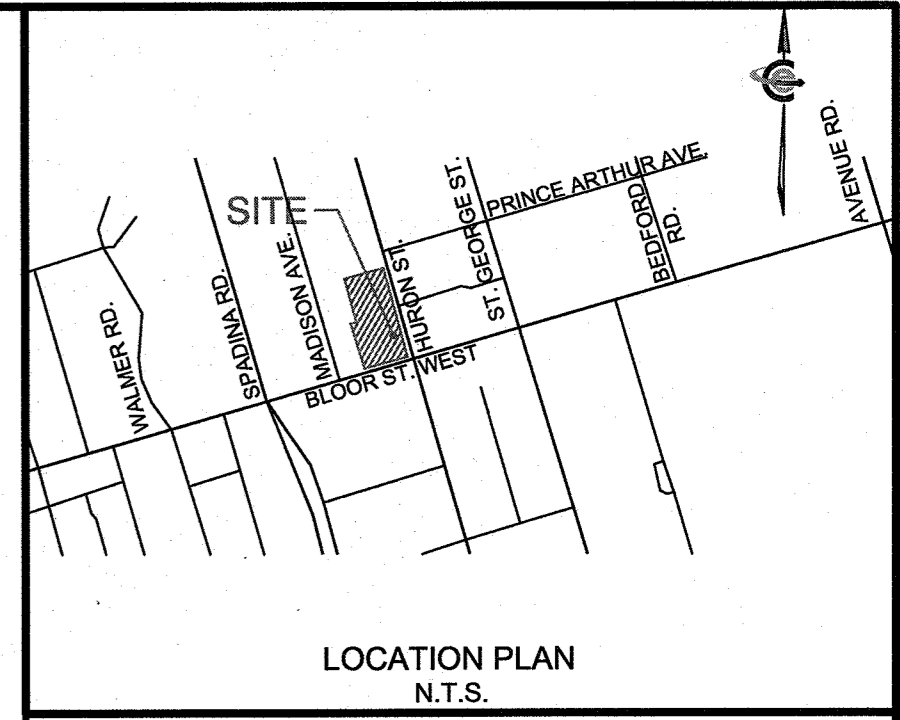
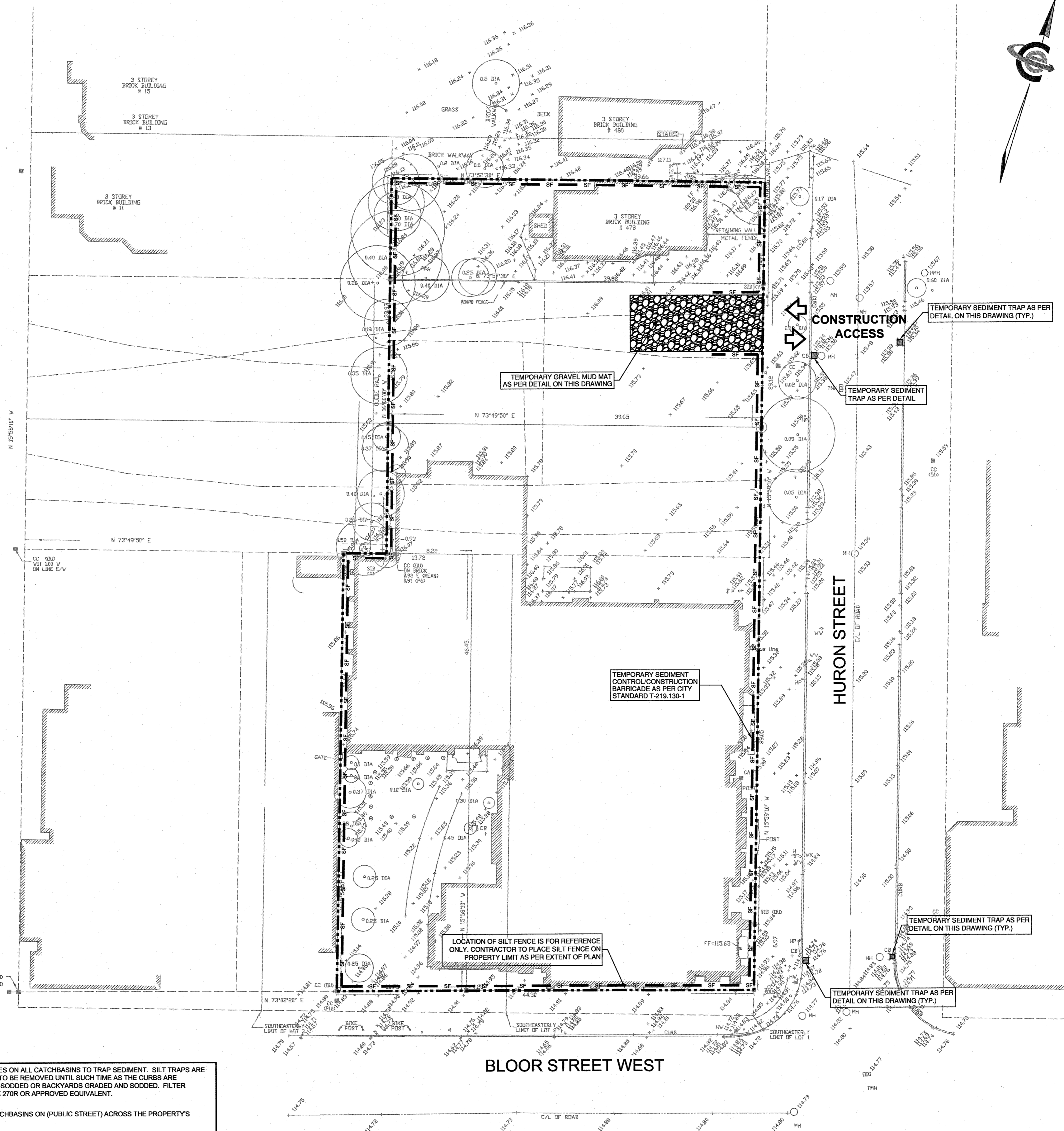

SURVEY INFORMATION J.D. BARNES LTD. 555 BRYNE DRIVE, UNIT E BARRIE, ON L4N 9Y3 PHONE: (705) 739-6770 FAX: (705) 739-6771	BENCHMARK ELEVATIONS SHOWN HEREON ARE GEODETIC AND ARE REFERRED TO THE CITY OF TORONTO BENCHMARK No. CT1028, HAVING AN ELEVATION = 116.563 metres.
SITE PLAN INFORMATION KPB ARCHITECTS 322 KING ST. W. 3RD FLOOR TORONTO ON M5V 1Z2 PHONE: (416) 997-5104	LIST OF DRAWINGS SS-01 (SITE SERVICING PLAN) SG-01 (SITE GRADING PLAN) EO-01 (EROSION CONTROL PLAN) DD-01 (DETAIL DRAWINGS) DD-02 (CROSS SECTIONS)

DIGITAL INFORMATION			
2. MAR. 07, 2019	RE-ZONING SUBMISSION	MK	JL
1. DEC. 15, 2017	RE-ZONING SUBMISSION	MP	JCL
NO.	DATE	REVISION	INIT. SIGNED

COLE ENGINEERING
 70 WILLOWOOD DRIVE, MARKHAM, ON L3R 4T5
 T: 416 997 8111 F: 905 940 6161 P: 905 940 2054

PROFESSIONAL ENGINEER
 S. K. LEE
 100212879
 14th Nov 07 2018
 PROVINCE OF ONTARIO

Toronto ENGINEERING & CONSTRUCTION SERVICES DIVISION
 ACCEPTED TO BE IN ACCORDANCE WITH THE CITY OF TORONTO STANDARDS.
 THIS ACCEPTANCE IS NOT TO BE CONSTRUED AS VERIFICATION OF ENGINEERING CONTENT.

MANAGER, DEVELOPMENT ENGINEERING DATE

EROSION CONTROL PLAN
 300 BLOOR STREET WEST
 LOTS 46 AND 47 AND PARTS OF LOT 1 AND 2
 CITY OF TORONTO

DESIGN	MP	DRAWN	GY	CHECKED	JCL	CONTRACT No. -
SCALE:	1:250	DRAWING NUMBER		EC-01		
DATE:	DEC. 2017	PROJECT No.:		2017-0637		

S:\2017 Projects\15\2017-0637_300 Bloor Street West file-development\100-0003\01-001\1-Services Sector or 01\Sheet\2017-0637-300-01.dwg (EC-01)
 01/12/2017 12:22pm By: mmas